BANJO SOLOS

FOR

John Sloan

PLECTRUM AND THIMBLE
OR FINGER STYLE

PROPERLY APPLIED TO THE BANJO, WITH RIGHT AND LEFT HAND WORK PLAINLY MARKED

BY THE

WORLD RENOWNED

RADIO ARTIST & TEACHER

TOM CAREY

Price $2.00

PUBLISHED BY
STANDARD BANJO STUDIOS
175 W. WASHINGTON St.
CHICAGO, ILL. U.S.A.

LUCINO
MUSIC STORE
270, SGA REALE
VALLETSA — MALTA
Phone : VAL. 71

John Sloan

Banjo-ology

• Up Stroke
X Down

PLECTRUM and STANDARD

BANJO SOLO

TOM CAREY

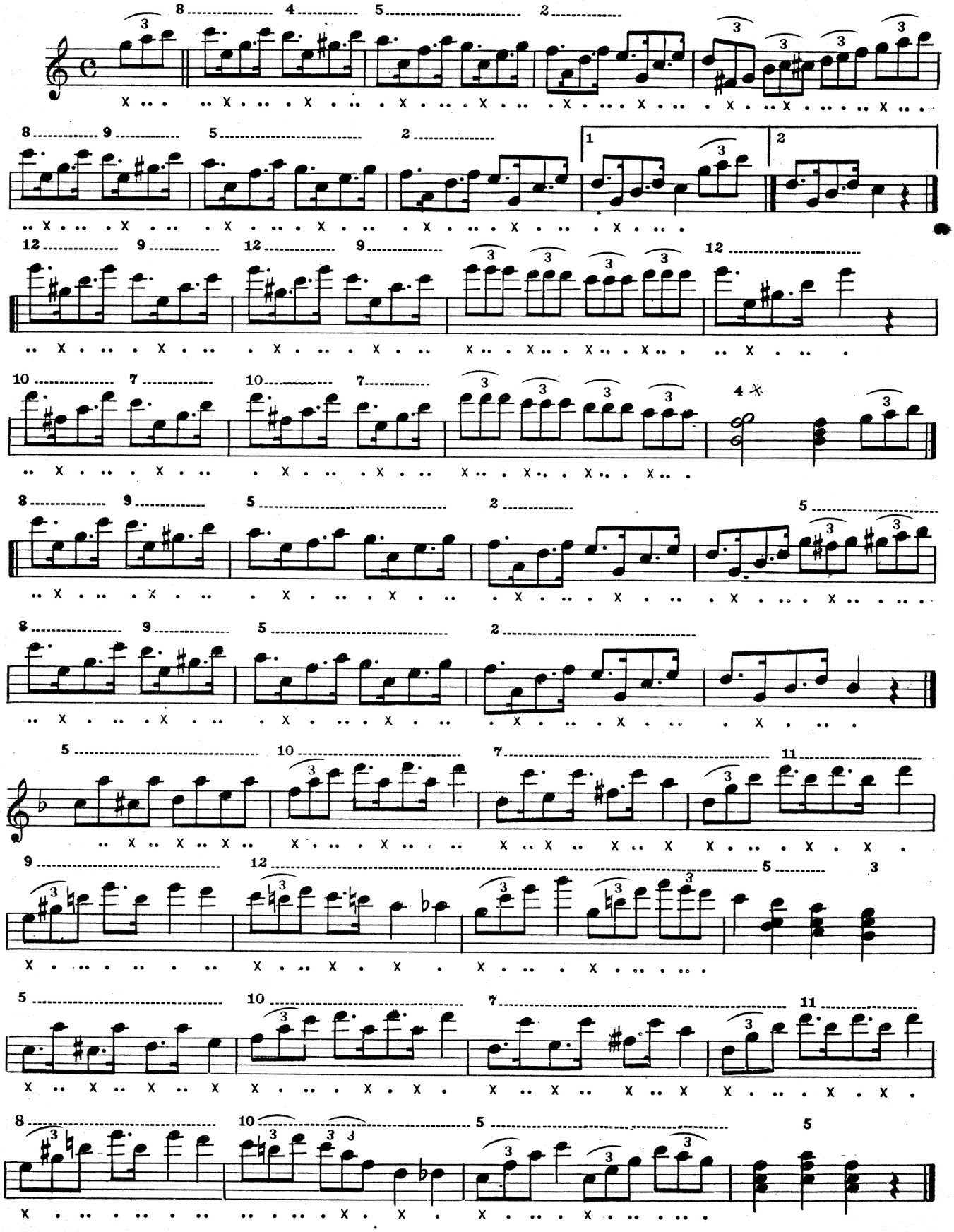

COPYRIGHT 1927 BY TOM CAREY.
MECHANICAL RIGHTS RESERVED.

• Up Stroke
x Down

Home Coming Day

John Sloan.

PLECTRUM and STANDARD

TOM CAREY

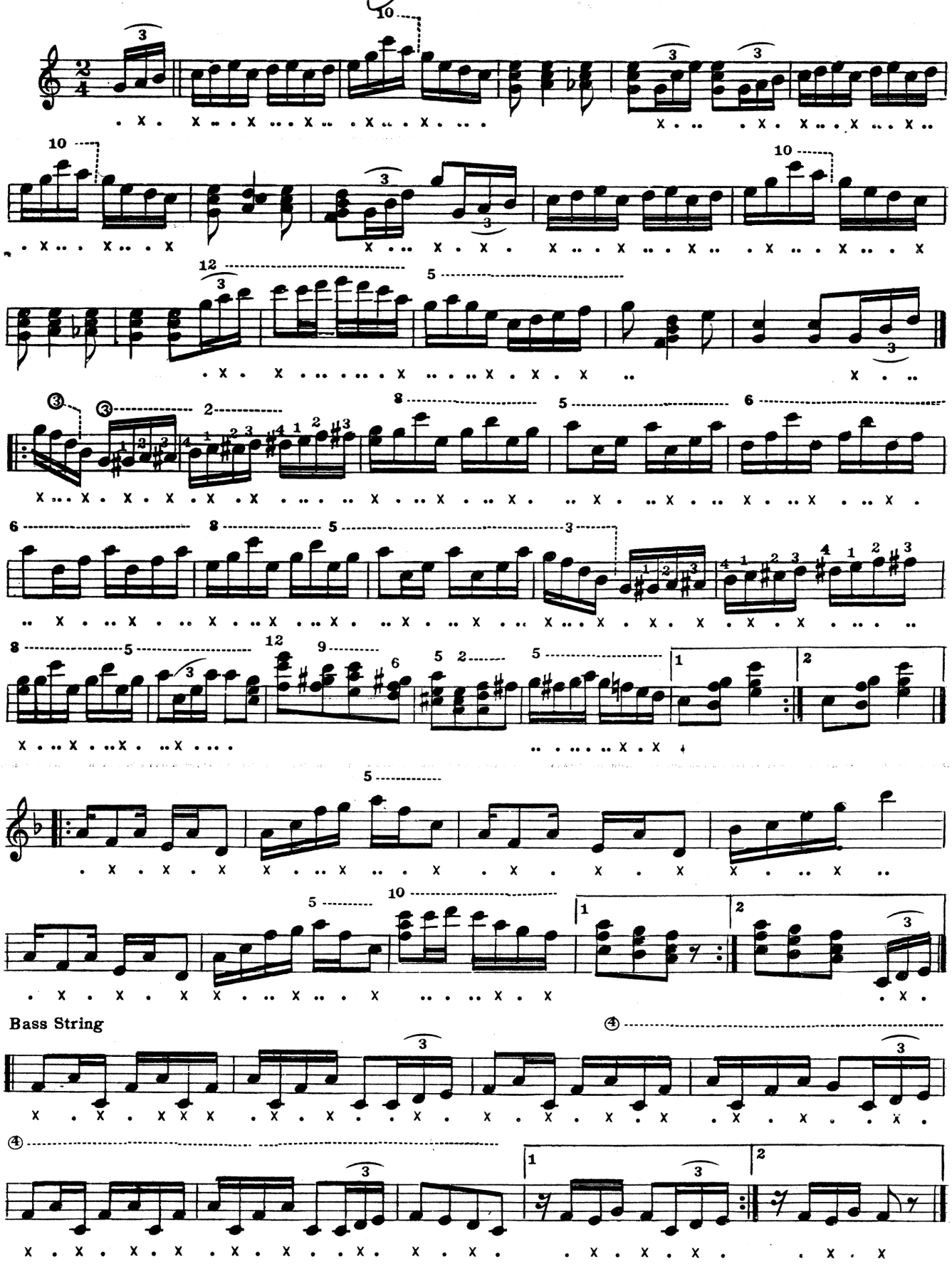

COPYRIGHT 1927 BY TOM CAREY.
MECHANICAL RIGHTS RESERVED.

Dance Of The Mountebanks

• Up Stroke
x Down

PLECTRUM and STANDARD

John Sloan

BANJO SOLO

TOM CAREY

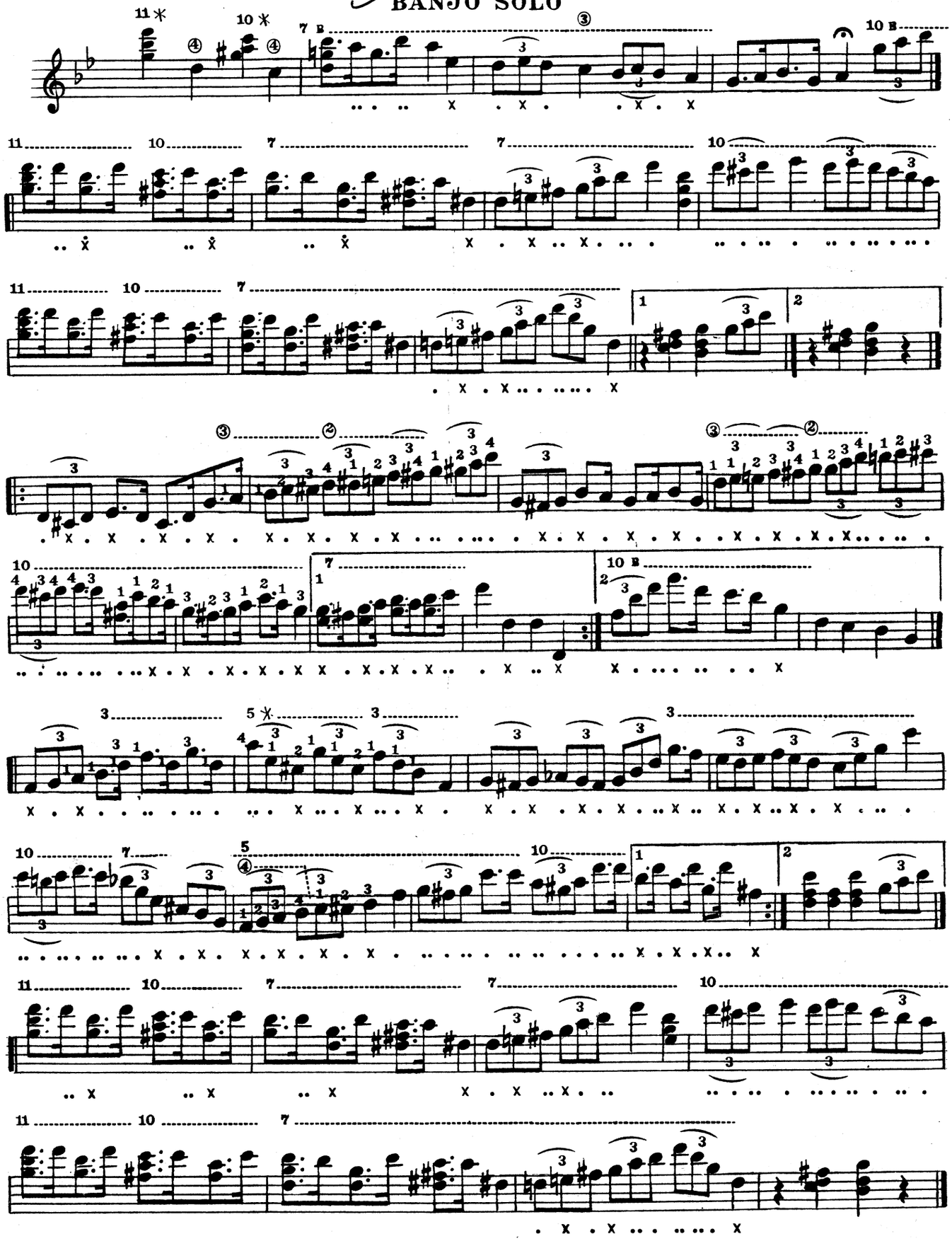

COPYRIGHT 1927 BY TOM CAREY.
MECHANICAL RIGHTS RESERVED.

. Up Stroke
x Down

PLECTRUM and STANDARD BANJO

To The Matinee

John Sloan

BANJO SOLO

TOM CAREY

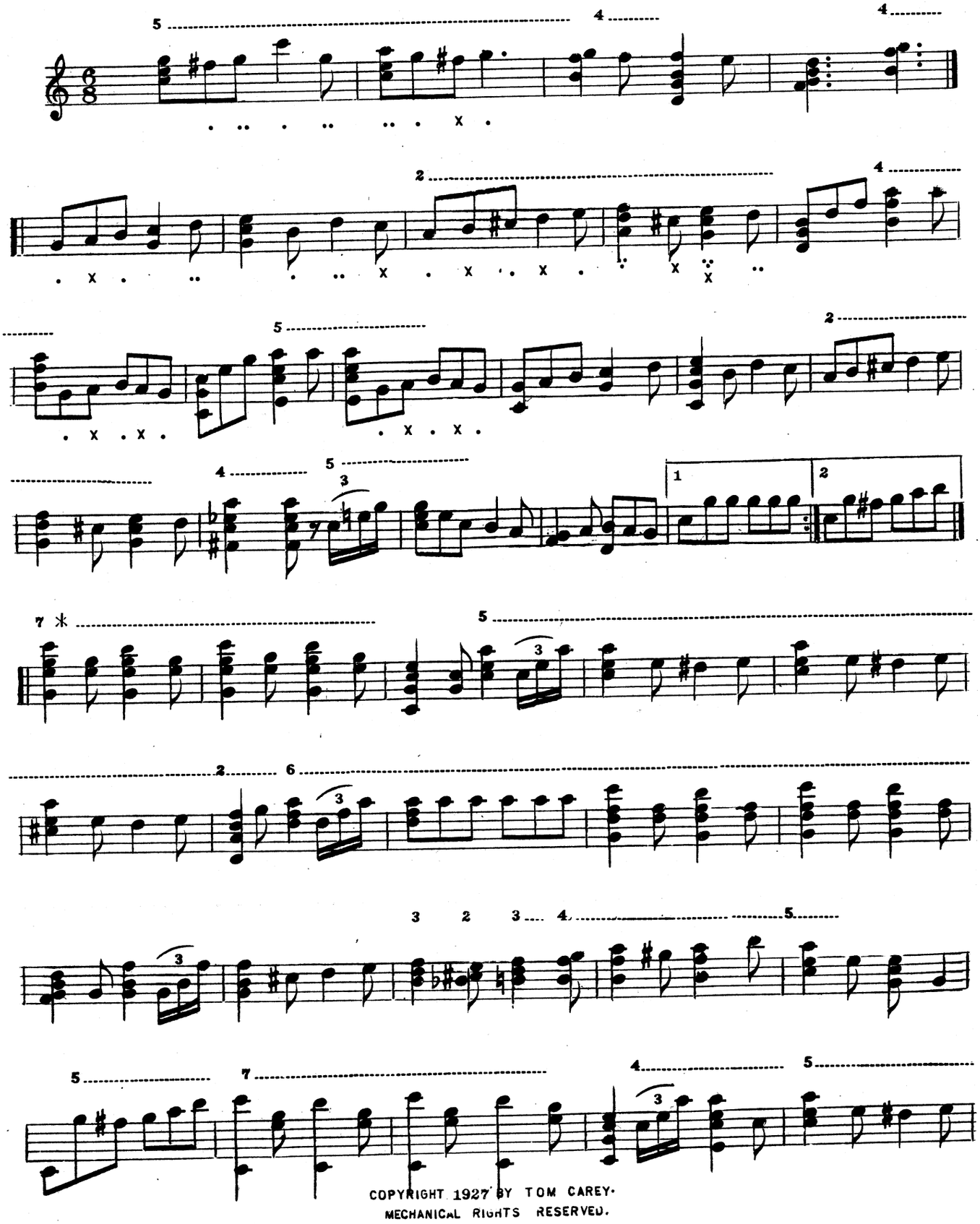

COPYRIGHT 1927 BY TOM CAREY.
MECHANICAL RIGHTS RESERVED.

John Sloan

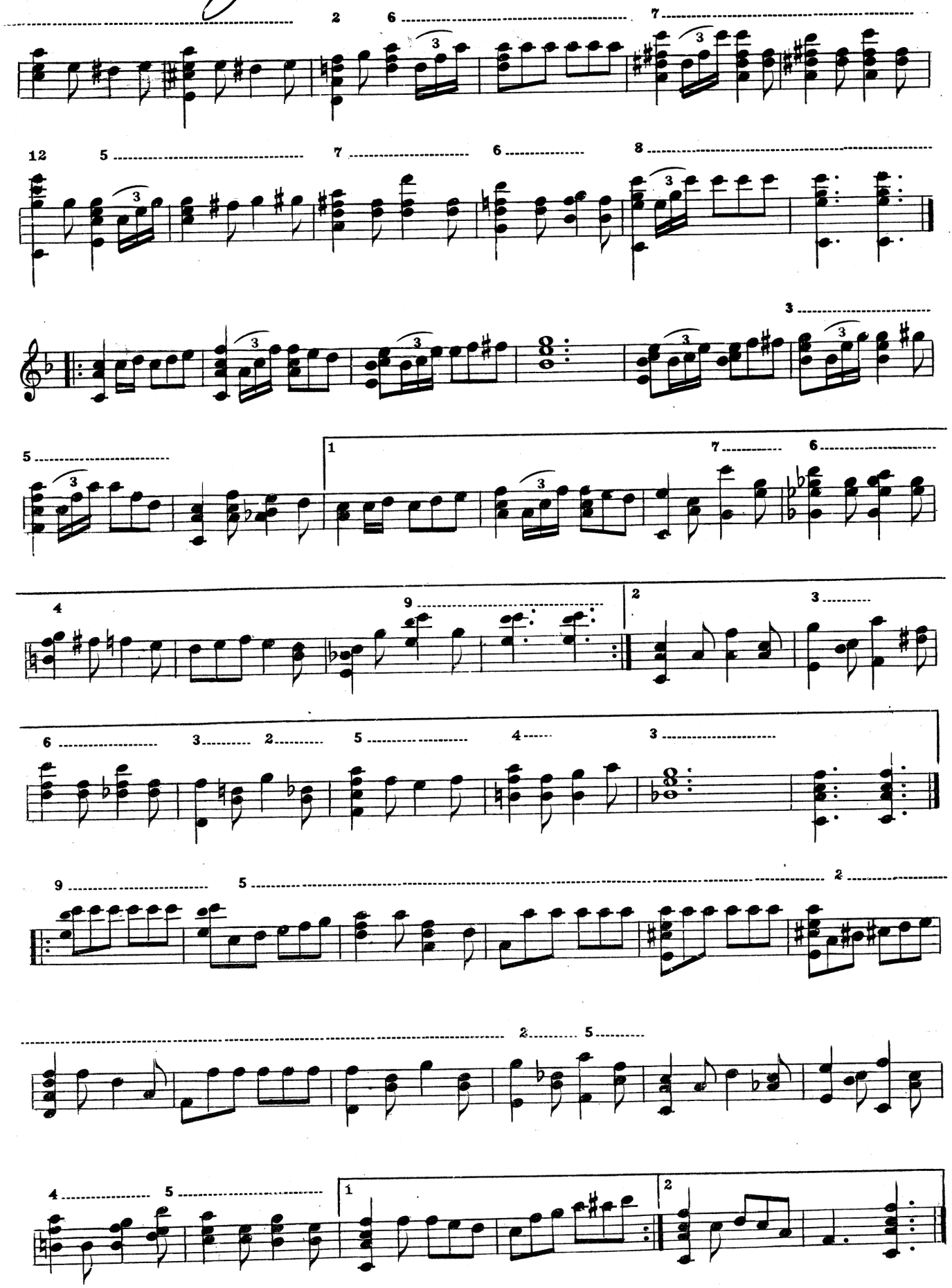

To the Matinee 2

• Up Stroke
x Down
PLECTRUM and STANDARD

The Minstrel Band

John Sloan.

TOM CAREY

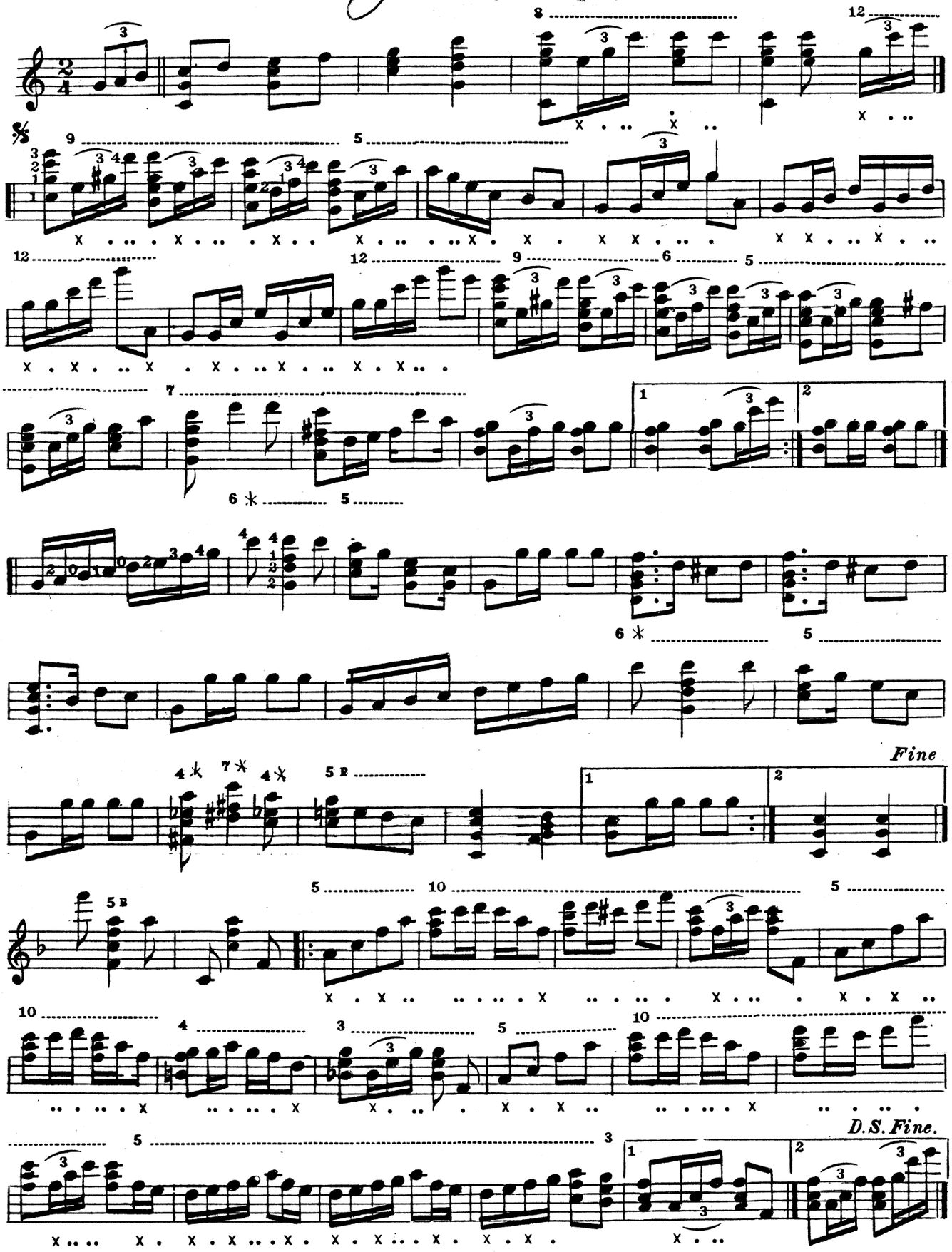

COPYRIGHT 1927 BY TOM CAREY.
MECHANICAL RIGHTS RESERVED.

Watermellon Time

• Up Stroke
x Down

PLECTRUM and STANDARD

BANJO SOLO

TOM CAREY

John Sloan.

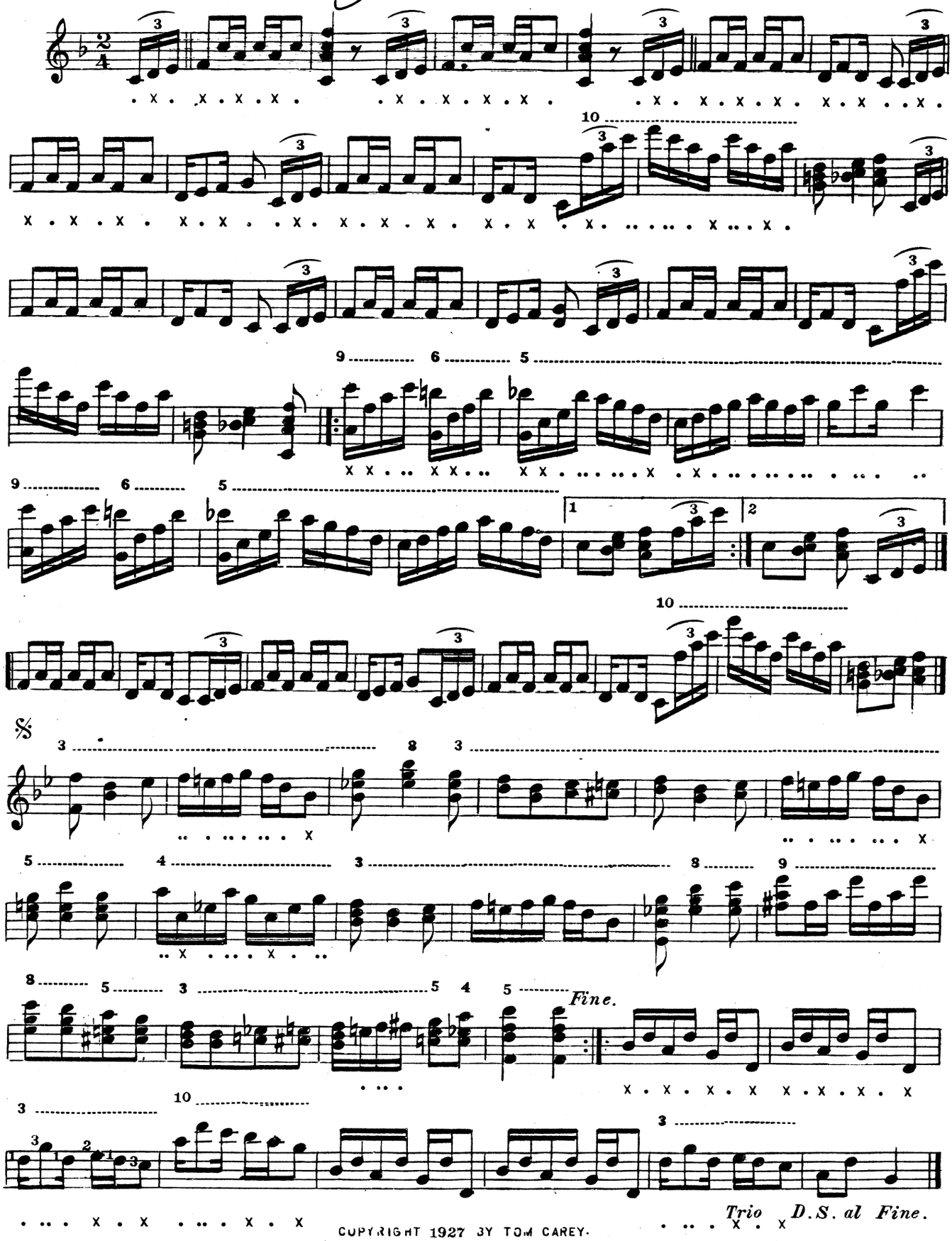

COPYRIGHT 1927 BY TOM CAREY.
MECHANICAL RIGHTS RESERVED

• Up Stroke
x Down "

King Rex March

PLECTRUM and STANDARD BANJO

John Sloan

TOM CAREY

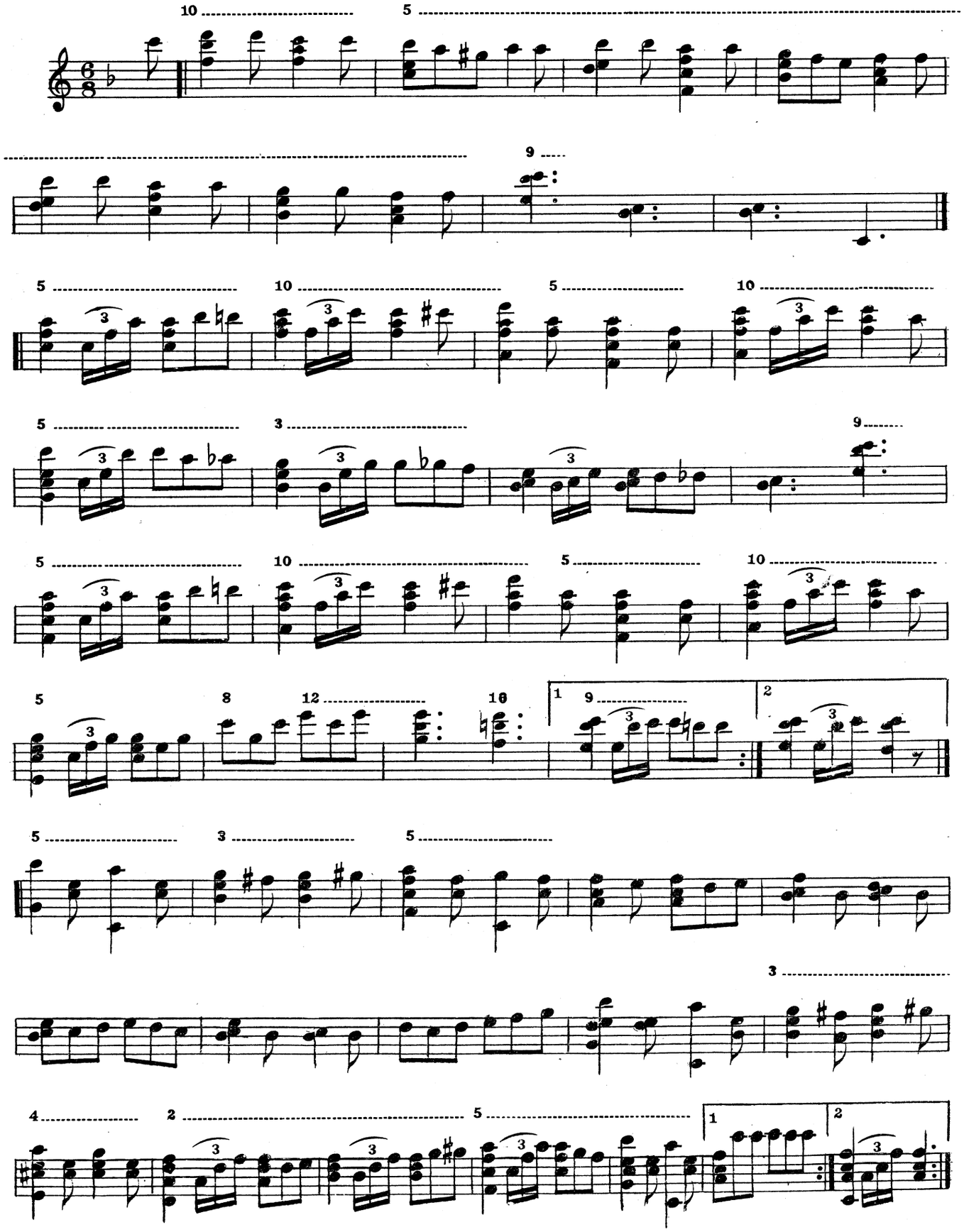

COPYRIGHT 1927 BY TOM CAREY.
MECHANICAL RIGHTS RESERVED.

John Sloan.

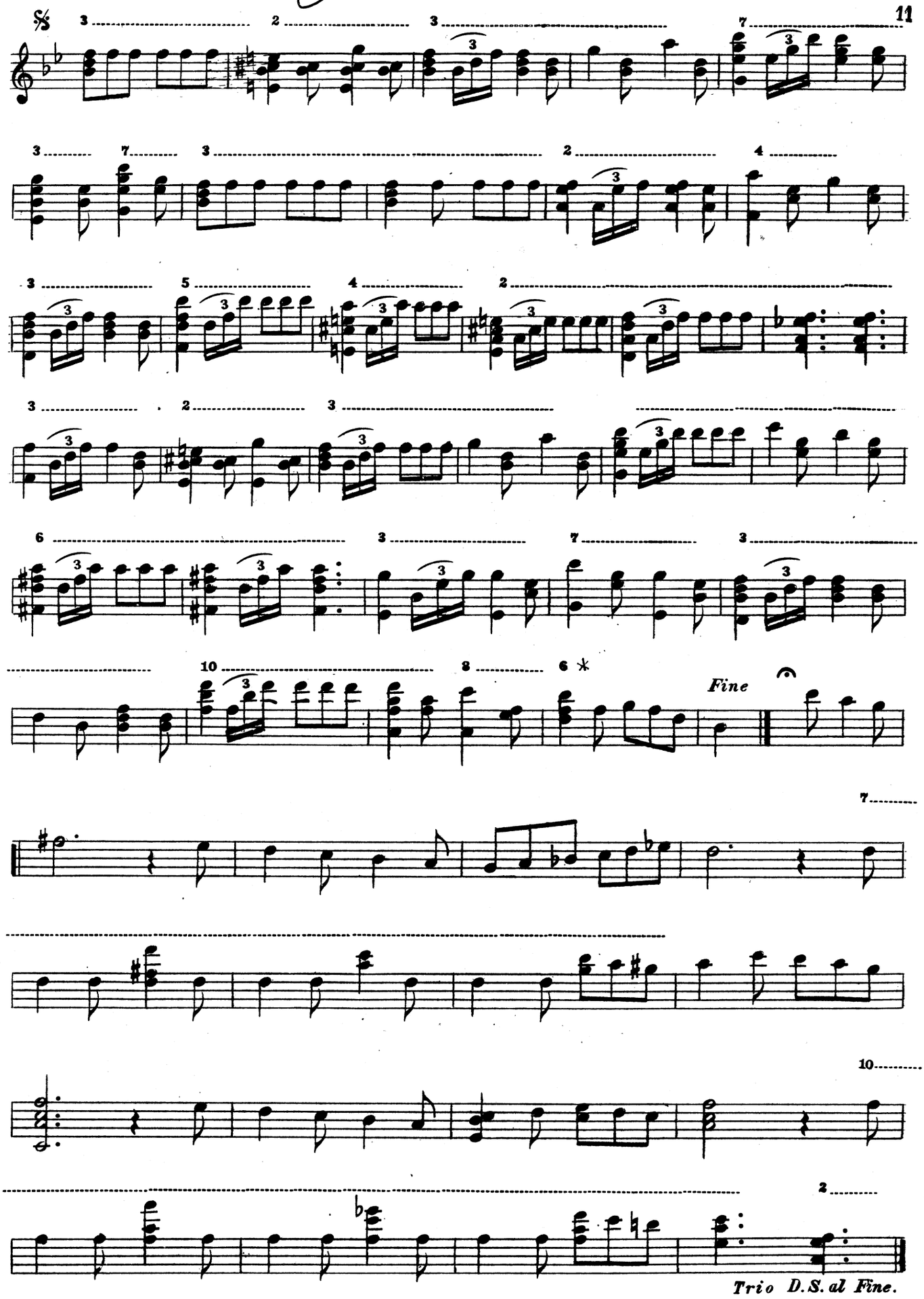

King Rex March 2

• Up Stroke
x Down

High Ho High

John Shaw

TOM CAREY

DUO STYLE for PLECTRUM or STANDARD BANJO.

Stems Up — Tremolo Melody.
" Down — Acc.

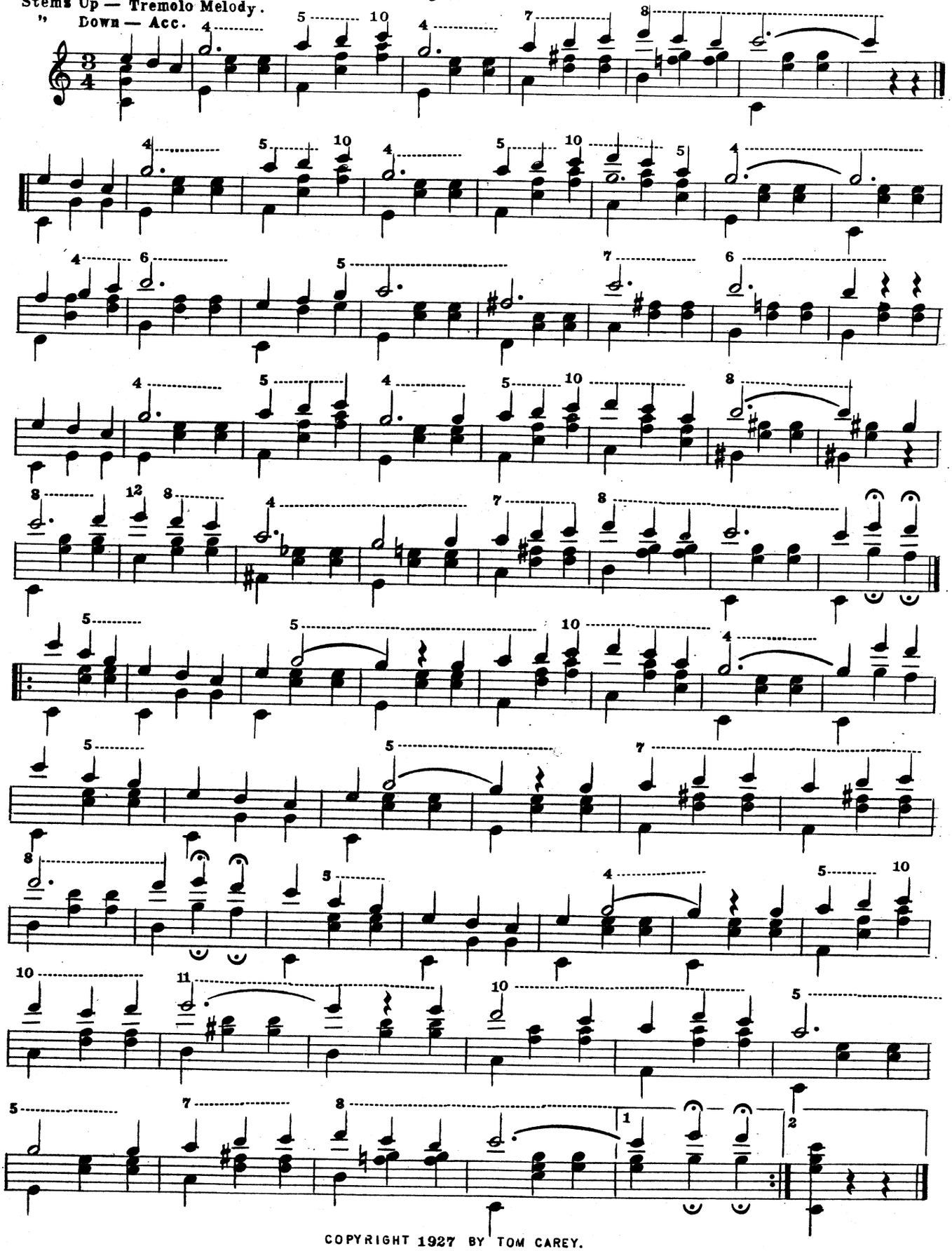

COPYRIGHT 1927 BY TOM CAREY.
MECHANICAL RIGHTS RESERVED.

The Jolly Triplets

. Up Stroke
x Down

PLECTRUM and STANDARD

BANJO

TOM CAREY

John Sloan

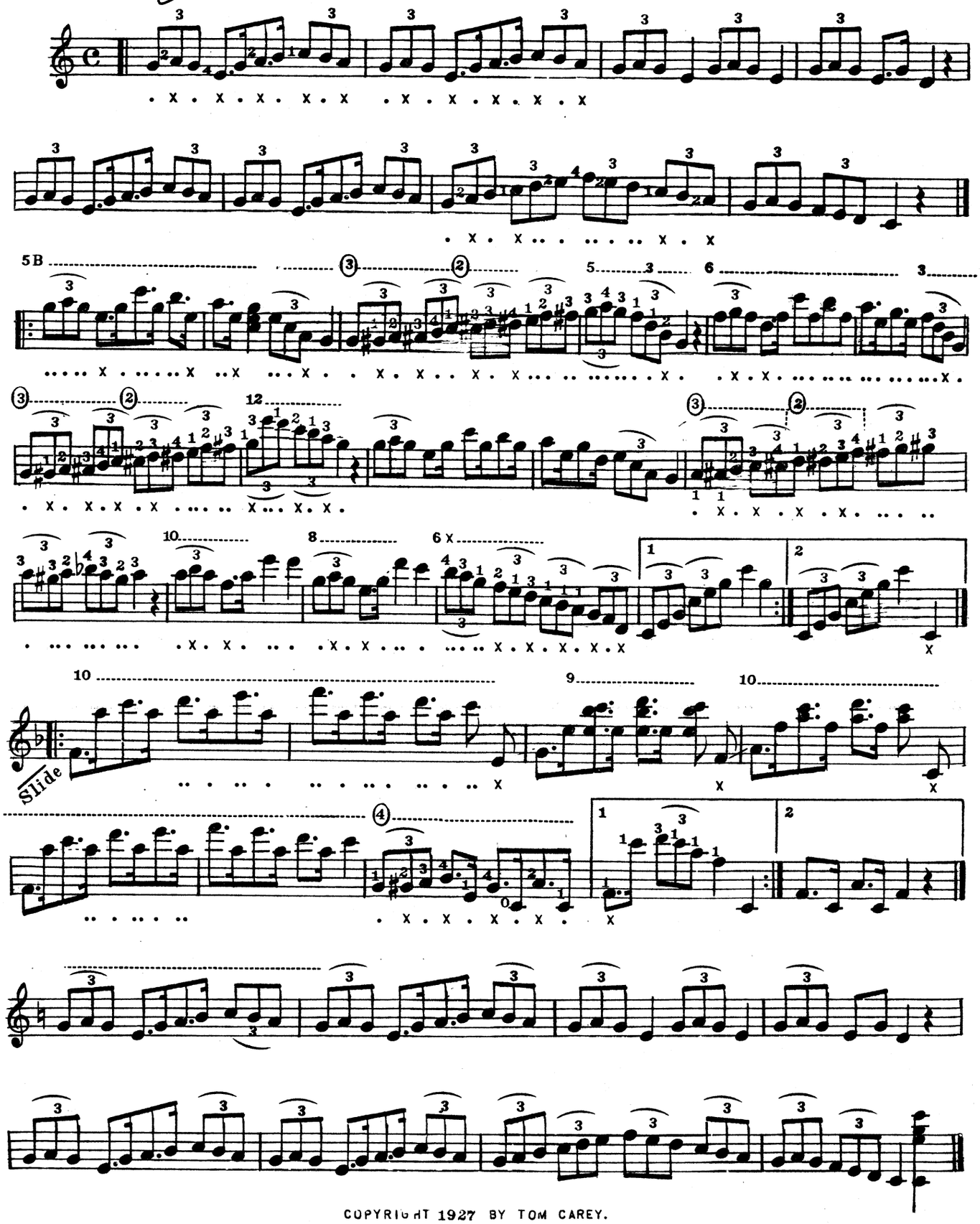

COPYRIGHT 1927 BY TOM CAREY.
MECHANICAL RIGHTS RESERVED.

Twilight Bells

BANJO SOLO
(DUO STYLE.)

TOM CAREY

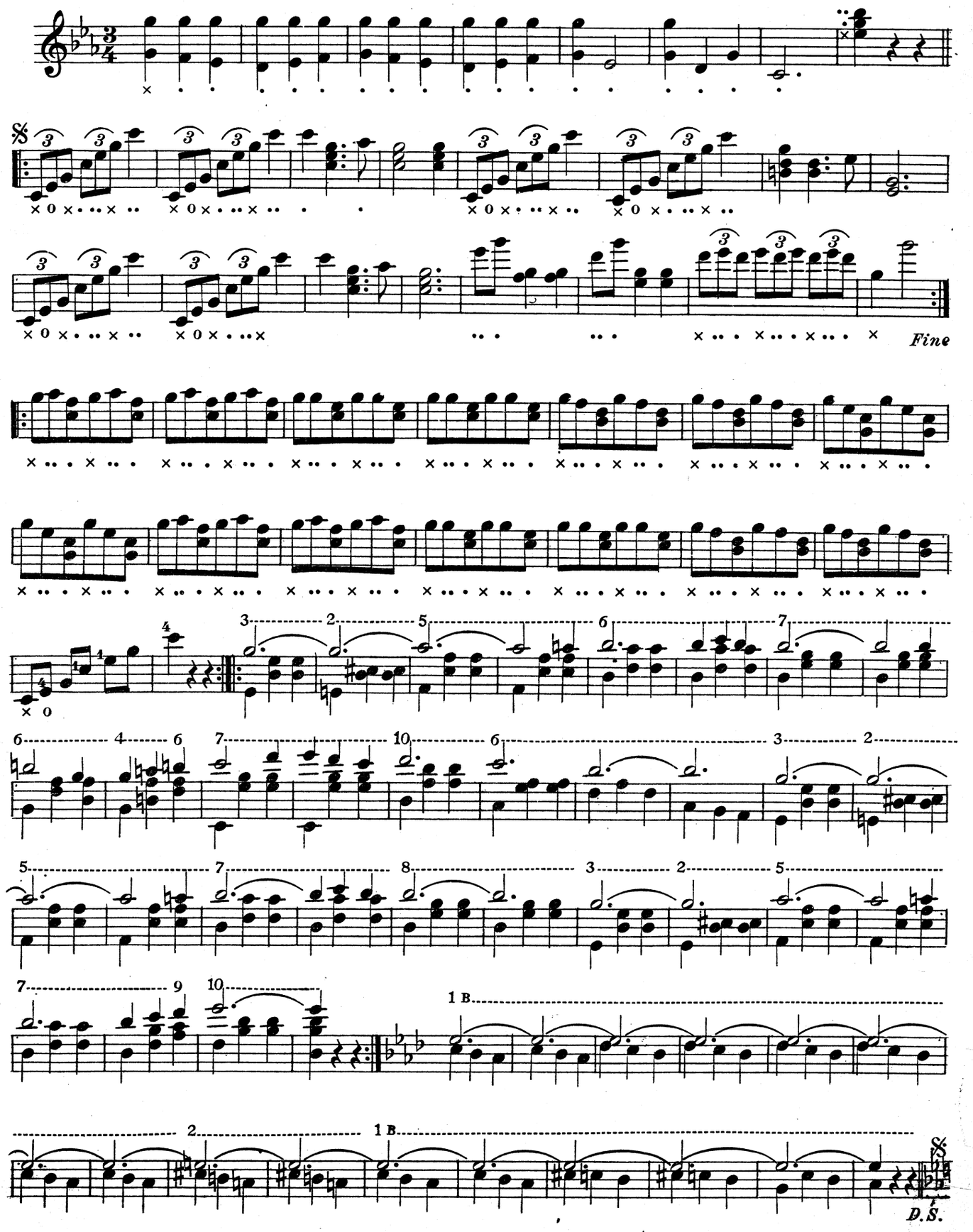

John Sloan.

FOR BANJO AND GUITAR PLAYERS

STANDARD THIMBLES

ADJUSTABLE TO ANY SIZE FINGER-TIPS

Read what "TOM CAREY" the greatest of all players in the history of the Banjo "says"

GENTLEMEN:- The Thimble is as essential to the Banjo Player as the Bow is to the Violinist. Imagine a great artist trying to play a violin without a bow. That's how I feel without the thimbles. I heartily endorse the Standard Thimble above all in things necessary to a Banjoists outfit.

TOM CAREY

ASK YOUR DEALER OR SEND $2.00 TO

STANDARD BANJO STUDIOS

175 W. Washington St., Chicago, Ill.

STANDARD METHOD FOR BANJO

Thimble and Plectrum Style Combined

By

TOM CAREY

The ease that Mr. Carey displays in all his Solo Playing, clearly demonstrates the correct application of both right and left hand work. A clear and concise grounding for the beginner as a soloist or orchestra player. All work laid out in progressive form and is in fact a complete dicuon to the Banjo player, containing the many types of character in banjo music in full and complete harmony as well as single string exercises plainly marked Duo Style in Jazz and Tremolo.

ASK YOUR DEALER

READY Sept. 1927, Price $3.00

STANDARD BANJO STUDIOS

175 W. Washington St., Chicago, Ill.